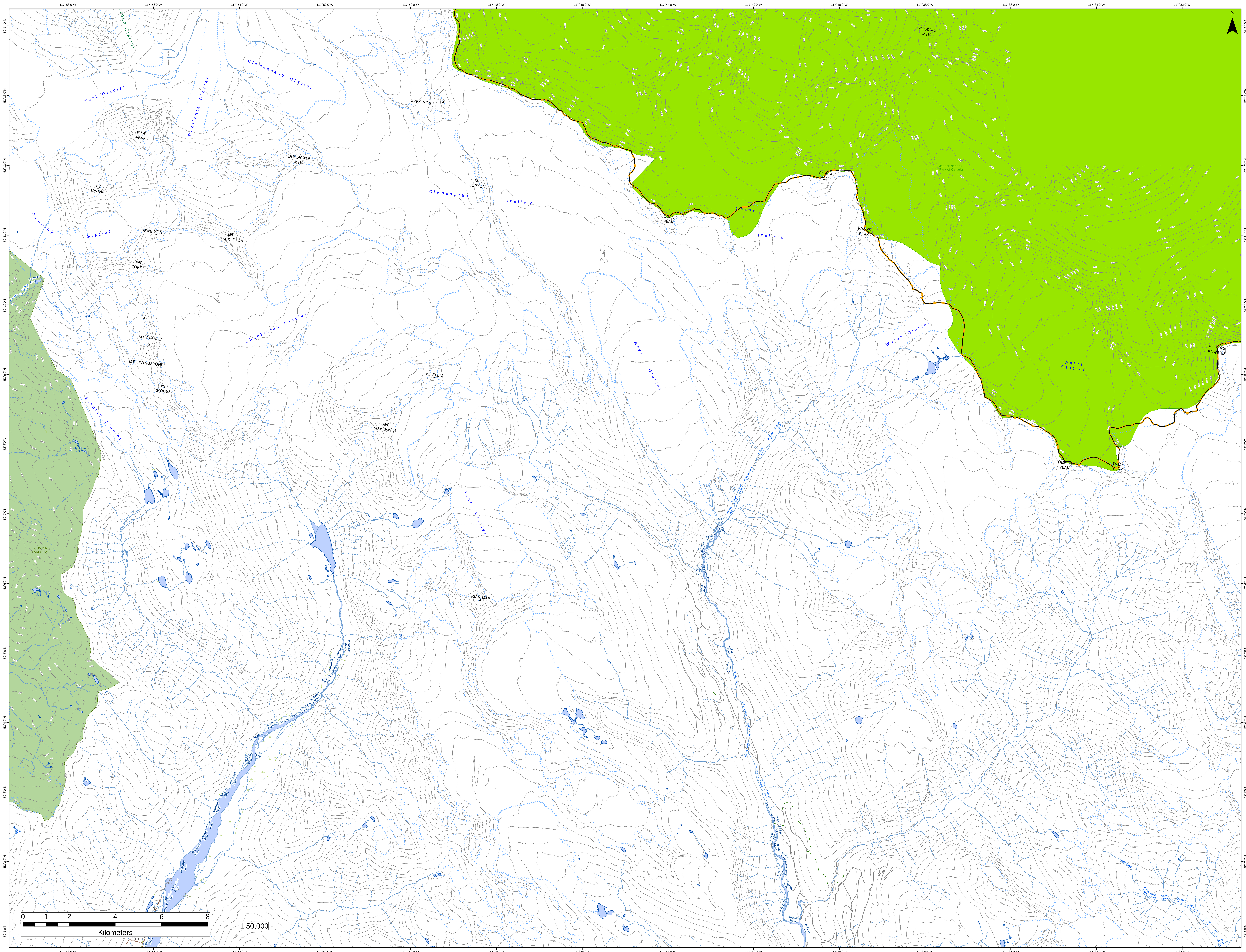

117°58'0"W
117°56'0"W
117°54'0"W
117°52'0"W
117°50'0"W
117°48'0"W
117°46'0"W
117°44'0"W
117°42'0"W
117°40'0"W
117°38'0"W
117°36'0"W
117°34'0"W
117°32'0"W
52°14'0"N
52°13'0"N
52°12'0"N
52°11'0"N
52°10'0"N
52°9'0"N
52°8'0"N
52°7'0"N
52°6'0"N
52°5'0"N
52°4'0"N
52°3'0"N
52°2'0"N
52°1'0"N
N
Tusk Glacier
Duplicate Glacier
Clemenceau Glacier
APEX MTN
TUSK PEAK
DUPLICATE MTN
MT IRVINE
MT NORTON
Clemenceau Icefield
Cummins Glacier
COWL MTN
MT SHACKLETON
PIC TORDU
Cummins River
Shackleton Glacier
MT STANLEY
MT LIVINGSTONE
MT RHODES
MT ELLIS
MT SOMERVELL
Stanley Glacier
Tsar Glacier
TSAR MTN
CUMMINS LAKES PARK
Kinbasket River
Sullivan River
Apex Glacier
EDEN PEAK
Chaba Icefield
CHABA PEAK
WALES PEAK
SUNDIAL MTN
Jasper National Park of Canada
Wales Glacier
MT KING EDWARD
OMEGA PEAK
TRIAD PEAK
Prattle Creek
0 1 2 4 6 8
Kilometers
1:50,000